Wildlife Resources Submodel Results

Darby School District

Darby Model Results Map 3 of 7

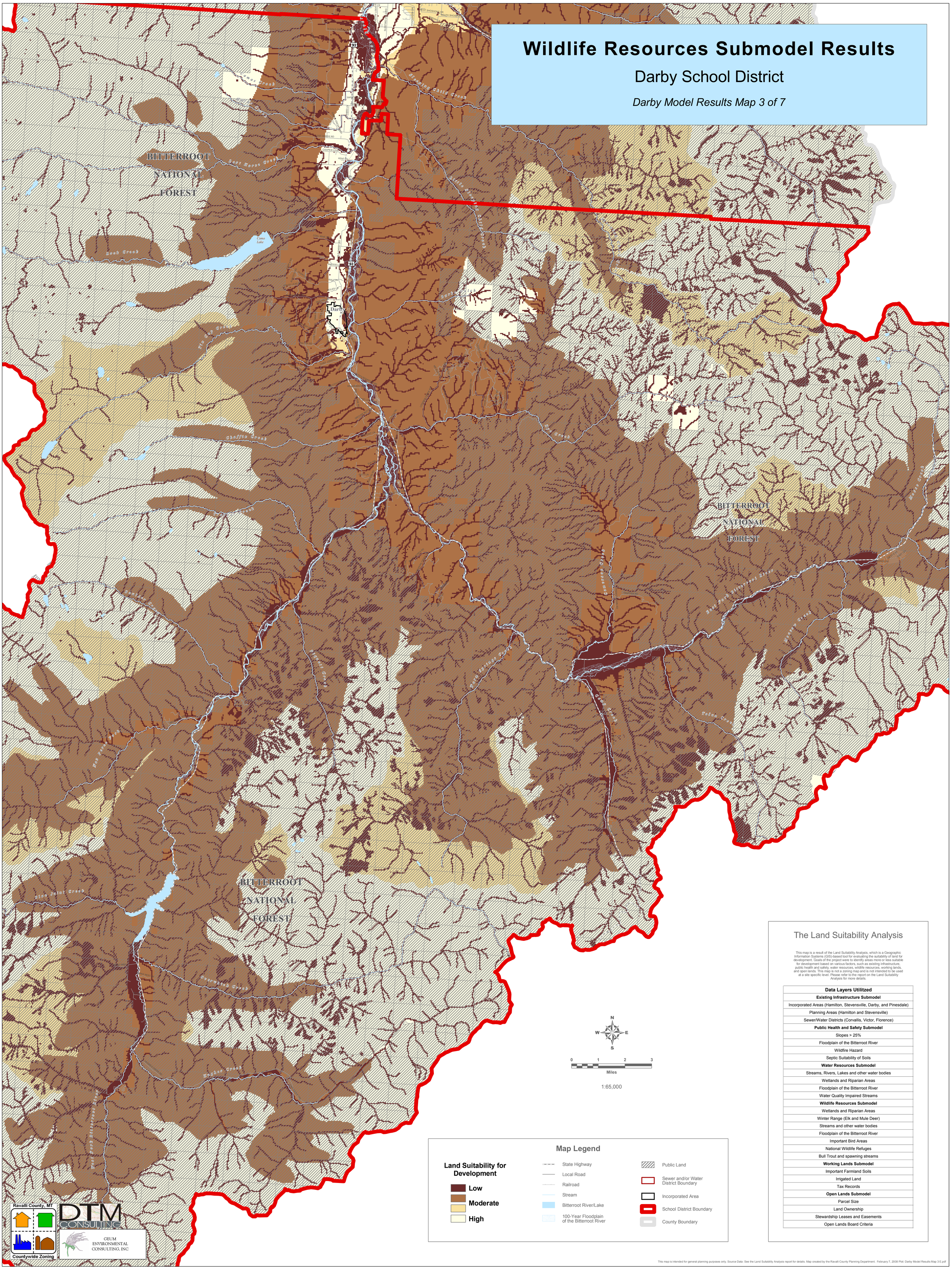

Map Legend

Land Suitability for Development

- Low
- Moderate
- High

- State Highway
- Local Road
- Railroad
- Stream
- Bitterroot River/Lake
- 100-Year Floodplain of the Bitterroot River
- Public Land
- Sewer and/or Water District Boundary
- Incorporated Area
- School District Boundary
- County Boundary

The Land Suitability Analysis

This map is a result of the Land Suitability Analysis, which is a Geographic Information Systems (GIS)-based tool for evaluating the suitability of land for development. Goals of the project were to identify areas more or less suitable for development based on various factors, such as existing infrastructure, public health and safety, water resources, wildlife resources, working lands, and open lands. This map is not a zoning map and is not intended to be used at a site specific level. Please refer to the report on the Land Suitability Analysis for more details.

Data Layers Utilitzed
Existing Infrastructure Submodel
Incorporated Areas (Hamilton, Stevensville, Darby, and Pinesdale)
Planning Areas (Hamilton and Stevensville)
Sewer/Water Districts (Corvallis, Victor, Florence)
Public Health and Safety Submodel
Slopes > 25%
Floodplain of the Bitterroot River
Wildfire Hazard
Septic Suitability of Soils
Water Resources Submodel
Streams, Rivers, Lakes and other water bodies
Wetlands and Riparian Areas
Floodplain of the Bitterroot River
Water Quality Impaired Streams
Wildlife Resources Submodel
Wetlands and Riparian Areas
Winter Range (Elk and Mule Deer)
Streams and other water bodies
Floodplain of the Bitterroot River
Important Bird Areas
National Wildlife Refuges
Bull Trout and spawning streams
Working Lands Submodel
Important Farmland Soils
Irrigated Land
Tax Records
Open Lands Submodel
Parcel Size
Land Ownership
Stewardship Leases and Easements
Open Lands Board Criteria

Ravalli County, MT

Countywide Zoning

DTM CONSULTING

GEUM ENVIRONMENTAL CONSULTING, INC

This map is intended for general planning purposes only. Source Data: See the Land Suitability Analysis report for details. Map created by the Ravalli County Planning Department. February 7, 2008 Plot: Darby Model Results Map 3 E.pdf