Victor School District

Ravalli County, Montana

Existing Use Base Layer Map 4 of 7

Ravalli County, MT
Countywide Zoning

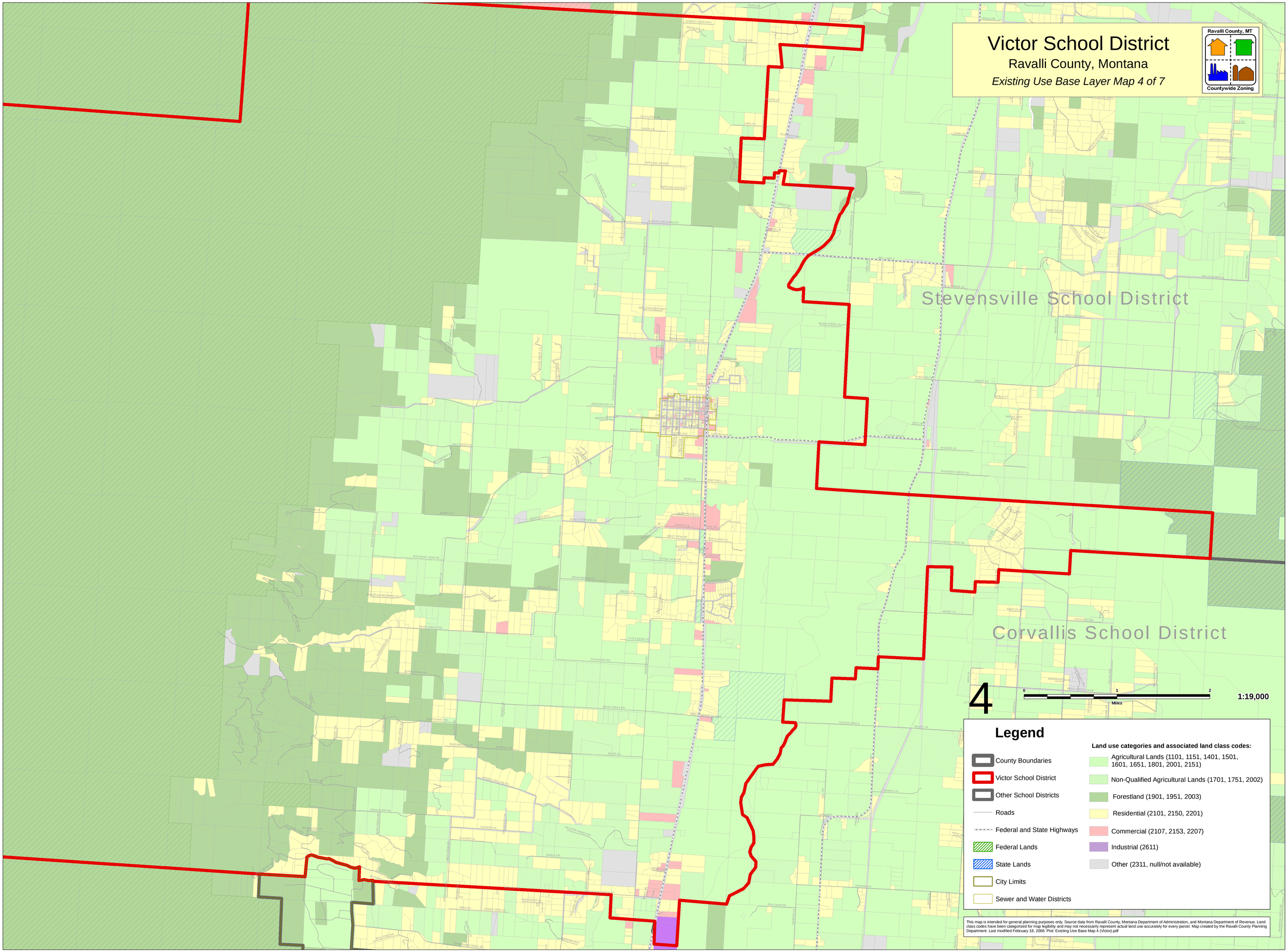

Legend

- County Boundaries
- Victor School District
- Other School Districts
- Roads
- Federal and State Highways
- Federal Lands
- State Lands
- City Limits
- Sewer and Water Districts

Land use categories and associated land class codes:

- Agricultural Lands (1101, 1151, 1401, 1501, 1601, 1651, 1801, 2001, 2151)
- Non-Qualified Agricultural Lands (1701, 1751, 2002)
- Forestland (1901, 1951, 2003)
- Residential (2101, 2150, 2201)
- Commercial (2107, 2153, 2207)
- Industrial (2611)
- Other (2311, null/not available)

This map is intended for general planning purposes only. Source data from Ravalli County, Montana Department of Administration, and Montana Department of Revenue. Land class codes have been categorized for map legibility and may not necessarily represent actual land use accurately for every parcel. Map created by the Ravalli County Planning Department. Last modified February 18, 2008. Plot: Existing Use Base Map 4 (Victor).pdf