Corvallis School District

Ravalli County, Montana

Values Mapping Base Layer Map 5 of 7

Ravalli County, MT

Countywide Zoning

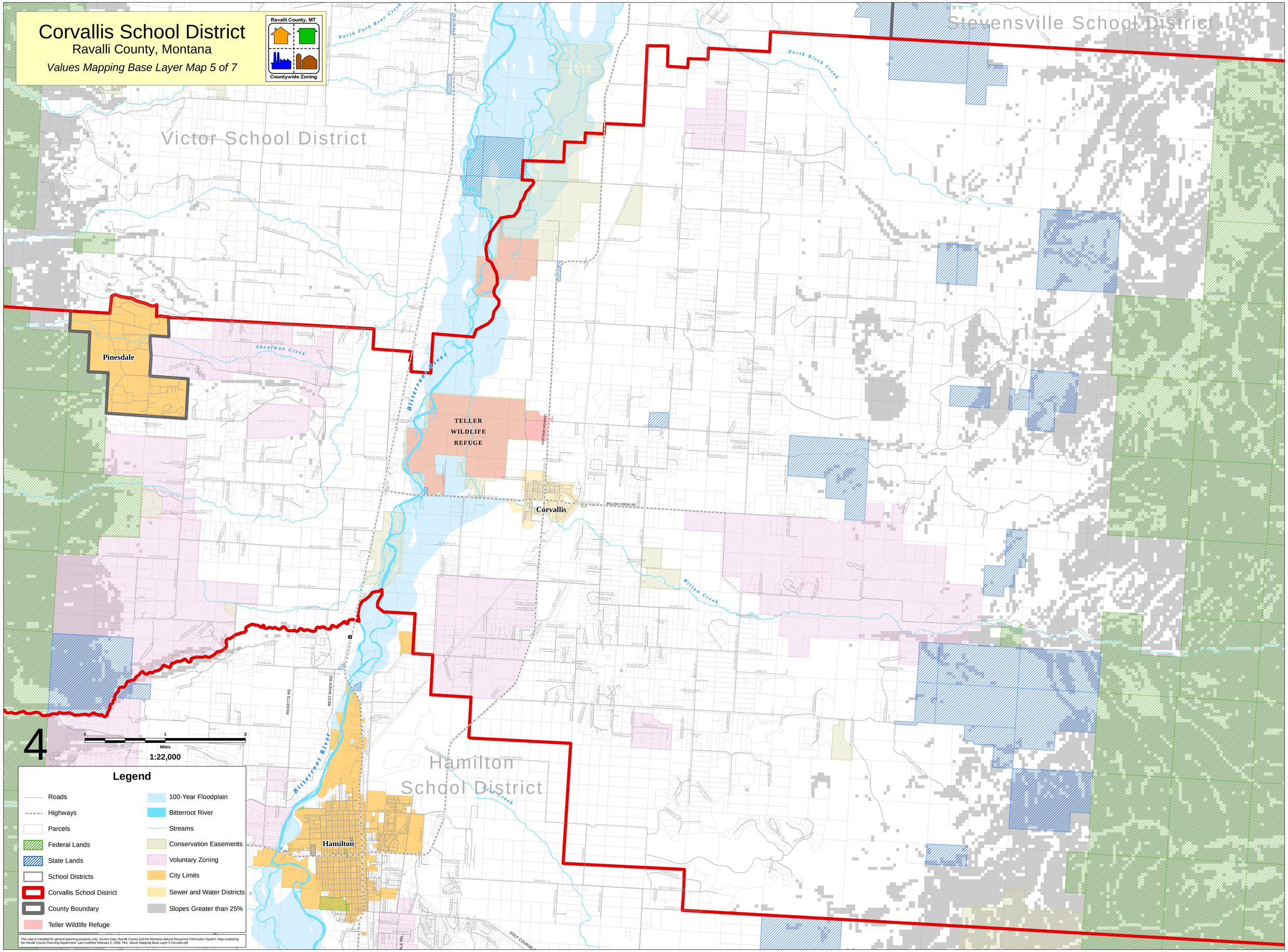

This map is intended for general planning purposes only. Source Data: Ravalli County and the Montana Natural Resources Information System. Map created by the Ravalli County Planning Department. Last modified February 2, 2008. Plot: Values Mapping Base Layer 5-Corvallis.pdf